



4. A company makes a range of kitchen utensils which they sell online. They record details of their customers, products and orders received in a database. An order may be for several products.

Complete the E-R diagram to show all the relationships between all the entities.



5. Complete the design of the order form shown below. Enter some data for a sample order for **three** different products.

(Customer details)	KitchenTools Ltd (address) Order number: Date:																														
<table border="1" style="width: 100%; border-collapse: collapse; text-align: center;"> <thead> <tr> <th style="width: 10%;">Line</th> <th style="width: 10%;">Qty</th> <th style="width: 20%;">Product code</th> <th style="width: 40%;">Description</th> <th style="width: 15%;">Unit price</th> <th style="width: 5%;">Total price</th> </tr> </thead> <tbody> <tr> <td> </td> <td> </td> <td> </td> <td> </td> <td> </td> <td> </td> </tr> <tr> <td> </td> <td> </td> <td> </td> <td> </td> <td> </td> <td> </td> </tr> <tr> <td> </td> <td> </td> <td> </td> <td> </td> <td> </td> <td> </td> </tr> <tr> <td colspan="4" style="text-align: right;">Total :</td> <td> </td> <td> </td> </tr> </tbody> </table>		Line	Qty	Product code	Description	Unit price	Total price																			Total :					
Line	Qty	Product code	Description	Unit price	Total price																										
Total :																															

On your order form, what are the primary key fields of the entities Customer, Product, Order, OrderLine?



Task 2

This is a practical exercise using MS Access. You are going to be working with the database **RevisionSubs_stage1.accdb**. This consists of three tables called **tblCustomer**, **tblProduct**, **tblSubscription**.

Step 1: Add some records to the database

1. Load Access and find the database called **RevisionSubs_stage1.accdb**.
2. Open the database. Double-click the table **tblCustomer** and it will appear in **Datasheet View**. In this view, you can enter, delete or amend data.
3. Add the following record to the table **tblCustomer**

C444	Mr	Basil	Brown	basil@brown.com
------	----	-------	-------	-----------------

4. Add the following two records to **tblSubscription**

S1400	21/03/2016	20/06/2017	C444	P47
S1401	21/03/2016	20/06/2017	C444	P36

Step 2: Designate primary key attribute in each table

The **structure** of a table is defined when it is first created. These tables have been defined without primary keys, so the structure needs to be amended to define one or more fields in each table as a primary key.

5. Click **tblCustomer**. Click **View** at the left hand end of the toolbar underneath the main menu, and select **Design View**.
6. Click the **custID** field name. Now click the **Primary key** icon in the toolbar. A key symbol appears next to the field name.
7. In **tblProduct**, make **productID** a key field.
8. In **tblSubscription**, make **subID** a key field.
9. Right-click the tabs for each table in turn, and choose **Close** each time. Answer **Yes** when asked if you wish to save the table.



Step 3: Creating relationships between the tables

We now need to create the one-to-many relationship between **tblCustomer** and **tblSubscription**, and the one-to-many relationship between **tblSubscription** and **tblProduct**.

10. Click **Database Tools** in the main menu. Then double-click the **Relationships** icon in the toolbar.
11. A "Show table" window opens. Click each table in turn and click **Add**. Close the window and you will see the three tables displayed. Click and drag to put **tblSubscription** in the middle.



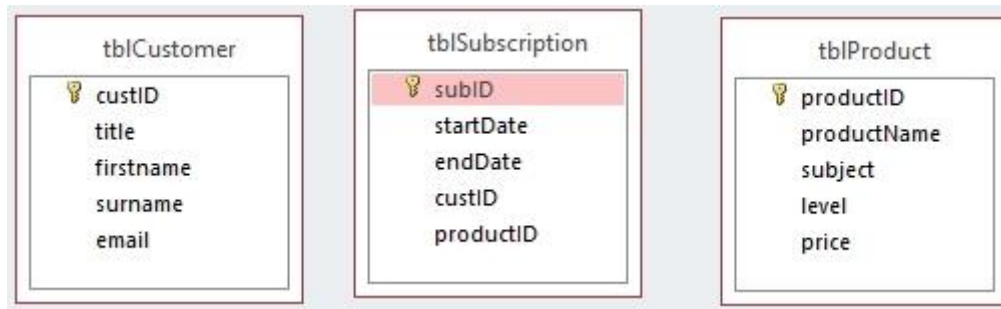

- To create a relationship, you drag the primary key field from the “one” side to the corresponding field in the “many” side of the related table. Drag **CustID** from **tblCustomer** table to **custID** in **tblSubscription**.
- A window appears. Click the box next to **Enforce referential integrity**. This will ensure that you cannot create a record in **tblSubscription** for a customer who does not exist in **tblCustomer**. Now click **Create**.

If there is already data in **tblSubscription** which refers to a non-existent customer, you will see this message:



If you get this message, you need to take another look at the records in **tblCustomer** and **tblSubscription** and make sure you have all the necessary records on **tblCustomer**.

- Create the relationship between **tblProduct** and **tblSubscription**. Remember to enforce referential integrity.

Now the relationships will be shown:

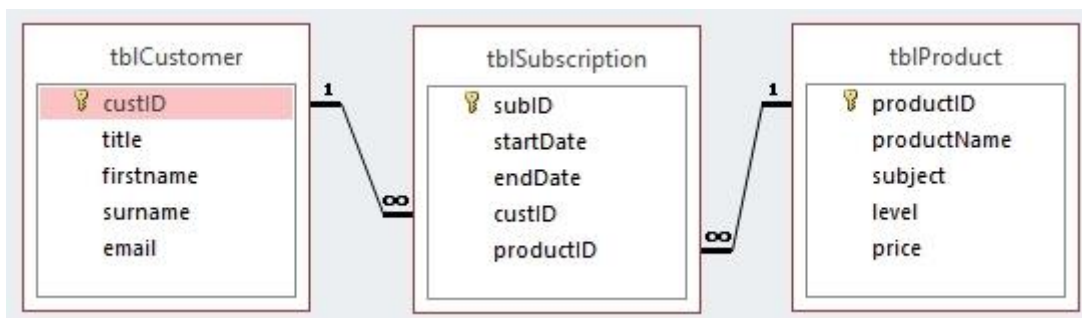

- Save** and close the database.